



Report Printout

Validated

Sample ID: 96
Collection Date: _____
Department: _____
Physician: _____
Patient Name: _____
First Name: _____
Age: _____
Gender: Unknown

User1

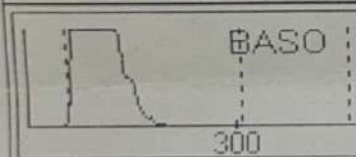
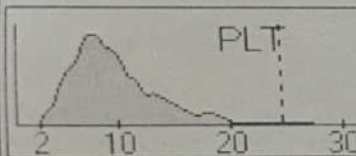
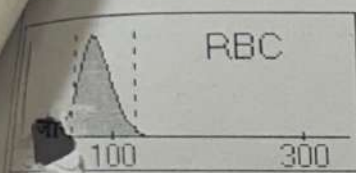

				<	Range	>	
RBC	3.38	L	10 ⁹ /mm ³	3.80	6.50		
HGB	8.5	L	g/dL	11.5	17.0		
HCT	26.1	L	%	37.0	54.0		
MCV	77	I	µm ³	80	100		
MCH	25.1	I	pg	27.0	32.0		
MCHC	32.5		g/dL	32.0	36.0		
RDWcv	17.0	h	%	11.0	16.0		
RDWsd	47		µm ³	39	52		
PLT	170		10 ³ /mm ³	150	500		
MPV	10.1		µm ³	6.0	11.0		
PCT	0.172		%	0.150	0.500		
PDW	18.0		%	11.0	18.0		

Flags and Alarms

Morphology Flags
LL, LL1, MIC

Analyzer Alarms
NO

Suspected Pathology
NRBCs
Anemia
Microcytes
Platelet Aggregates

Quality Assurance Flags
QC Expired

Remarks
FBC of the Run 04/07/2026 21:23:43
WBC of the Run 04/07/2026 21:23:43
PLT of the Run 04/07/2026 21:23:43
DIFF of the Run 04/07/2026 21:23:43

WBC	9.7		10 ³ /mm ³	4.0	10.0		
	%		#	<	%	Range	#
NEU	72.7	I	7.06	40.0	80.0	2.00	7.00
LYM	23.0	I	2.23	20.0	40.0	1.00	3.00
MON	3.7	I	0.36	2.0	10.0	0.20	1.00
EOS	0.6	II	0.06	1.0	6.0	0.02	0.50
BAS	0.0		0.00	0.0	2.0	0.02	0.10
ALY	1.1	I	0.10	0.0	2.5	0.00	0.25
LIC	0.9	I	0.09	0.0	3.0	0.00	0.30

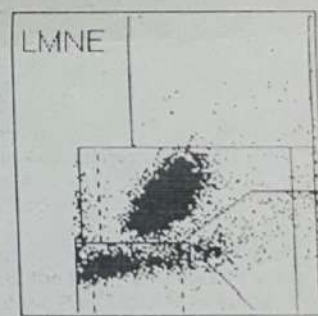

Microscopic Examination

	+	++	+++	%	#		
Anisocytosis	<input type="checkbox"/>	<input type="checkbox"/>	<input type="checkbox"/>			Neutrophils	_____
Hypochromia	<input type="checkbox"/>	<input type="checkbox"/>	<input type="checkbox"/>			Bands	_____
Polychromasia	<input type="checkbox"/>	<input type="checkbox"/>	<input type="checkbox"/>			Lymphocytes	_____
Poikilocytosis	<input type="checkbox"/>	<input type="checkbox"/>	<input type="checkbox"/>			Monocytes	_____
Microcytosis	<input type="checkbox"/>	<input type="checkbox"/>	<input type="checkbox"/>			Eosinophils	_____
Macrocytosis	<input type="checkbox"/>	<input type="checkbox"/>	<input type="checkbox"/>			Basophils	_____
PLT Clumps	<input type="checkbox"/>	<input type="checkbox"/>	<input type="checkbox"/>			Metamyelocytes	_____
						Myelocytes	_____
						Promyelocytes	_____
						Blast	_____
						ATY LYM	_____
						Other	_____
						Total(100%)	_____
						NRBC's	_____

PBC - no normocytes, no microcytes
WBC - TLC, DLC as mentioned
PLT - adequate
No evidence of Malarial parasite

Dr. VANDANA
Senior Resident
Department of Pathology
VMMC & Safdarjung Hospital
New Delhi - 110029



Laboratory Report at HCTS Confirmatory Facilities (SA-ICTC)
Delhi State AIDS Control Society

Laboratory Test Report form for HCTS Confirmatory Facility

Safdarjung Hospital and VMMC
DEPARTMENT OF MICROBIOLOGY - NEB LAB (107)
AEROBIC CULTURE SENSITIVITY REPORT

Identification number = 3641
Name =
First name = Nand Kishore
Age = 1
Sex = m
Age category = ped

Location = Ward21 Paediatrics
Department = ped
Specimen number = 5686
Specimen type = Blood
Site of specimen =
Specimen date = 24-Mar-2026
Date of Reporting = 26-Mar-2026

Organism = No growth

Comment Preliminary report after 48 hours of incubation

Technician

Resident

Dr. Rajni Gaiind

Page 1 of 1

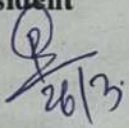
26/3

Specimen is indeterminate for HIV antibodies. Collect fresh sample in 2 weeks

**Confirmation of HIV 2 sero-status at identified referral laboratory through ART centers*

Name & Signature
Laboratory Technician

Name & Signature
Laboratory In-charge

Dr. Sutapa Das
MBBS, MD (Micro)
Senior Resident
Department of Microbiology
VMMC & Safdarjung Hospital
New Delhi-110029



**DEPARTMENT OF PATHOLOGY
NEW EMERGENCY BLOCK
VMC & SAFDARJUNG HOSPITAL**

Name of Patient :- NAND KISHORE	Age :-1.5	Sex :-M
Registration/MRD No. :- 8608	Ward:- PICU	Date Of Reporting: 12/04/2026

Name Of Investigation	Values	Unit	Normal Range
Troponin-I (Tnl)	<0.05	ng/ml	Less than 0.05 ng/ml negative Above 0.05ng/ml positive
NT-ProBNP	-	Pg/ml	Less than 50.00 pg/ml negative More than 50.00 pg/ml positive
Procalcitonin (PCT)	-	ng/ml	<0.05 Healthy individual < 0.5 Low risk or local bacterial > 0.5-2.0 moderate risk for progression to severe systemic infection (sepsis) >2.0-10.0 high risk for progression to severe systemic infection (severe sepsis)
D-Dimer	-	ng/ml FEU	≤ 500 negative > 500 positive
CK-MB	-	ng/ml	Below or = 5.0 ng/ml negative Above 5.0 ng/ml positive
B-HCG	-	mIU/mL	Non Pregnant Women : less than 5mIU/mL
CRP	-	mg/l	Low risk : 1-10mg/l High risk: Above 10mg/l
Hs-CRP	-	mg/l	Low risk : less than 1.0mg/l Average risk : 1.0 - 3.0 mg/l High risk : Above 3.0 mg/l

Dr. KRISHNAPRIYA CHANDRAN
 PG Resident
 Department of Pathology
 VMC & Safdarjung Hospital
 New Delhi-110029

Report Printout

Validated

Sample ID 124
Department
Collection Date
Physician
Patient Name
First Name
Age
Gender
Unknown

User1

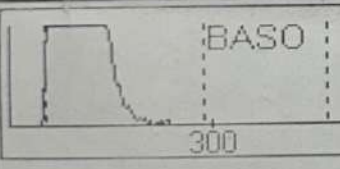
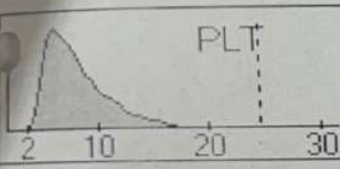
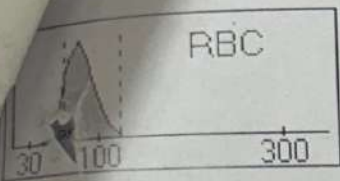

				< Range >	
RBC	4.38	10 ⁶ /mm ³		3.80 6.50	
HGB	11.9	g/dL		11.5 17.0	
HCT	34.8	%		37.0 54.0	
MCV	79	μm ³		80 100	
MCH	27.2	pg		27.0 32.0	
MCHC	34.3	g/dL		32.0 36.0	
RDW _{cv}	18.9	%	H	11.0 16.0	
RDW _{sd}	54	μm ³	h	39 52	
PLT	328	10 ³ /mm ³		150 500	
MPV	8.5	μm ³		6.0 11.0	
PCT	0.278	%		0.150 0.500	
PDW	14.3	%		11.0 18.0	

Flags and Alarms
Morphology Flags
LL, MIC
Analyzer Alarms
LMNE-
Suspected Pathology
NRBCs
Anisocytosis
Microcytes+
Quality Assurance Flags
QC Expired
Remarks
RBC of the Run 16/03/2026 16:14:35
WBC of the Run 16/03/2026 16:14:35
PLT of the Run 16/03/2026 16:14:35
DIFF of the Run 16/03/2026 16:14:35

WBC	9.6	!	10 ³ /mm ³	4.0	10.0		
	%		#	<	%	Range	# >
NEU	45.1	!	4.32	!	0.0	99.9	2.00 7.50
LYM	42.9	!	4.11	h	0.0	99.9	1.00 4.00
MON	9.4	!	0.90	!	0.0	99.9	0.20 1.00
EOS	2.4	!	0.23	!	0.0	99.9	0.00 0.50
BAS	0.2	!	0.02	!	0.0	99.9	0.00 0.20
ALY	1.3	!	0.12	!	0.0	2.5	0.00 0.25
LIC	0.7	!	0.07	!	0.0	3.0	0.00 0.30

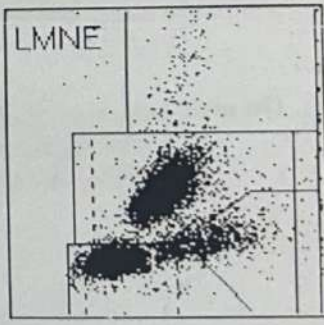

Microscopic Examination

	+	++	+++	%	#	
Microcytosis	<input type="checkbox"/>	<input type="checkbox"/>	<input type="checkbox"/>			Metamyelocytes
Hypochromia	<input type="checkbox"/>	<input type="checkbox"/>	<input type="checkbox"/>			Myelocytes
Polychromasia	<input type="checkbox"/>	<input type="checkbox"/>	<input type="checkbox"/>			Promyelocytes
Poikilocytosis	<input type="checkbox"/>	<input type="checkbox"/>	<input type="checkbox"/>			Blast
Microcytosis	<input type="checkbox"/>	<input type="checkbox"/>	<input type="checkbox"/>			ATY LYM
Macrocytosis	<input type="checkbox"/>	<input type="checkbox"/>	<input type="checkbox"/>			Other
PLT Clumps	<input type="checkbox"/>	<input type="checkbox"/>	<input type="checkbox"/>			Total(100%)
						NRBC's

वर्धमान महावीर मेडिकल कॉलेज एवं सफदरजंग अस्पताल, नई दिल्ली-110029
 Yardhman Mahavir Medical College & Safdarjung Hospital, New Delhi-110029
 सूक्ष्मजीव विज्ञान विभाग - कवक विज्ञान प्रयोगशाला
 Department of Microbiology - Mycology Laboratory

प्रयोगशाला न.
 Lab No.

1873

नाम/Name: Nand kishor

आयु/Age: 4y

लिंग/Sex: M

आवस्य पता/Residential Add.

मोबाईल नं./Mobile No.

एम.आर.डी.नं./MRD No. 8608

वार्ड/यूनिट/ओपीडी/Ward/Unit/OPD: P12w

बेड नं./Bed No. 21

नमूना एवं स्थल /Specimen & Site : Urine

संग्रह की तिथि और समय/Date and Time of collection :

15/04/26

नमूना प्राप्ति की तिथि और समय/Date & time of sample receipt :

<input type="checkbox"/>	History of Antifungals, Antibacterials	
<input type="checkbox"/>	Histopathology / Cytology	
<input type="checkbox"/>	Radiology X-Ray/CT scan/MRI	
<input type="checkbox"/>	Provisional diagnosis	

प्रासंगिक नैदानिक इतिहास/Relavant Clinical History:

अस्थायी मूल्यांकन/Provisional diagnosis:

ROHAN KUMAR
 Resident Pediatrics
 Safdarjung Hospital
 क्लिनिशियन के हस्ताक्षर एवं मुहर/Clinician's Signature & Stamp:

Test Report

<input checked="" type="checkbox"/>	Microscopy: Budding Yeast Cells / Fungal hyphae / Fungal Elements Stain	Present	Absent
<input type="checkbox"/>	Culture	<i>Candida dubliniensis</i>	No Growth (Not isolated) Growth (Organism isolated)

Antifungal Susceptibility Test (Isolates from Invasive Fungal Infection)

Drug	Susceptible	Susceptible Dose Dependent (SDD)	Resistant
Amphotericin B	S		
Fluconazole	S		
Voriconazole	S		
Caspofungin	-		
Posaconazole	-		

Antifungal Susceptibility Test (Isolates from Invasive Fungal Infection)

Drug	Susceptible	Susceptible Dose Dependent (SDD)	Resistant
Fluconazole			
Itraconazole			
Ketoconazole			
Voriconazole			
Terbinafine			

वर्धमान महावीर मेडिकल कॉलेज एवं सफदरजंग अस्पताल, नई दिल्ली-110029
Vardhman Mahavir Medical College & Safdarjung Hospital, New Delhi-110029
 सूक्ष्मजीव विज्ञान विभाग - माइक्रोबैक्टीरियोलॉजी प्रयोगशाला
Department of Microbiology - Mycobacteriology Laboratory

3259
 Lab No.

नाम/Name: **Nand Keshwari** आयु/Age: **5mo** लिंग/Sex: **M**

आवासीय पता/Residential Add:

मोबाईल नं./Mobile No.

एम.आर.डी.नं./MRD No. **8608**

वार्ड/यूनिट/ओपीडी/Ward/Unit/OPD: **TICU**

बेड नं./Bed No. **21**

नमूना एवं स्थल/Specimen Site: **Gastric Aspirate**

संग्रह की तिथि और समय/Date and Time of collection:

नमूना प्राप्ति की तिथि और समय/Date & time of sample receipt: **AFB 19/04/26**

KEY FAMILY / CONTACT HISTORY FOR TB	
FAMILY HISTORY OF TB	
PREVIOUS HISTORY OF TB	
PREVIOUS EXPOSURE OF TB	
OTHER RELEVANT HISTORY	
DIABETES/HIV	REACTIVE NON REACTIVE UNKNOWN
TOBACCO / PRISON / MINER / MIGRANT / REFUGEE / URBAN SLUM / HEALTH CARE WORKER / OTHERS (SPECIFY)	
Chest X-Ray / Radiology	
Histopathology / FNAC	
Biochemistry	
प्रासंगिक नैदानिक इतिहास/Relavant Clinical History:	
लक्षण और संकेत/Sign & Symptoms:	
अस्थायी मूल्यांकन / Provisional diagnosis:	
Investigation required -	<input type="checkbox"/> Smear <input type="checkbox"/> Culture <input type="checkbox"/> Truenat
DR. ROHAN KUMAR PG Resident Department of Paediatrics VMMC & Safdarjung Hospital New Delhi - 110029	



प्रयोगशाला चिकित्सा विभाग
 Department of Laboratory Medicine
 अखिल भारतीय आयुर्विज्ञान संस्थान, नई दिल्ली
 All India Institute of Medical Sciences, New Delhi



UHID: -109076002	Sex: Male
Patient Name: Mr. NANDKISHOR AHIRWAR	Sample Received Date: 16-Apr-2026 00:36 AM
Age: 1Y 1m	Department: Other
Reg Date: 15-Apr-2026 15:29 PM	Sample Collection Date: 15-Apr-2026 13:14 PM
Recommended By:	Sample Details: LC1504262799
Lab Sub Centre: SMART Lab. New RAK OPD	Lab Reference No: 2617615286

IMMUNOASSAY

Test Name (Methodology)	Result	UOM	Bio. Ref. Interval
Sample Type : Serum			
TSH (ultrasensitive) (ECLIA)	3.38	µIU/mL	0.27-4.20
Observations:			
"Immunoassays are subjected to dietary interferences most commonly by biotin. Please ensure appropriate patient preparation. In case of discrepancy, kindly communicate with the SMART phone number 2526."			
T3 (ECLIA)	199	ng/dL	92 - 248
T4 (ECLIA)	9.8	µg/dL	6.0 - 14.7

-----End of Report-----

Dr. Sudip Kumar Datta
(MD Biochemistry)

Dr. Tushar Sehgal
(DM Hematopathology)

Dr. Suneeta Meena
(MD Microbiology)

Dr Sudip Kumar Datta MD
(Biochemistry)
16-Apr-2026 01:04



ID: 109013852
 Patient Name: Mr. NAND KISHOR
 Age: 1Y 1m
 Reg. Date: 20-Mar-2026 17:44 PM
 Recommended By:
 Lab Sub Centre: SMART Lab, New RAK OPD

Sex: Male
 Sample Received Date: 20-Mar-2026 19:50 PM
 Department: Other
 Sample Collection Date: 20-Mar-2026 17:41 PM
 Sample Details: LC2003262758
 Lab Reference No: 2617477299

BIOCHEMISTRY

Test Name (Methodology)	Result	UOM	Bio. Ref. Interval
Sample Type : Serum			
Vitamin D3 Total (ECLIA)	12.80	ng/mL	10 - 44

Dr. Sudip Kumar Datta (MD Biochemistry) Dr. Tushar Sehgal (DM Hematopathology) Dr. Suneeta Meena (MD Microbiology) Dr. Sudip Kumar Datta MD (Biochemistry)
 20-Mar-2026 20:34

IMMUNOASSAY

Test Name (Methodology)	Result	UOM	Bio. Ref. Interval
Intact PTH (ECLIA)	20.10	pg/mL	15 - 65
TSH (ultrasensitive) (ECLIA)	<u>0.25</u>	µIU/mL	0.27-4.20
Observations:			
"Immunoassays are subjected to dietary interferences most commonly by biotin. Please ensure appropriate patient preparation. In case of discrepancy, kindly communicate with the SMART phone number 2526."			
T3 (IA)	229	ng/dL	92 - 248
T4	9.1	µg/dL	6.0 - 14.7

-----End of Report-----

Dr. Sudip Kumar Datta (MD Biochemistry) Dr. Tushar Sehgal (DM Hematopathology) Dr. Suneeta Meena (MD Microbiology) Dr. Sudip Kumar Datta MD (Biochemistry)
 20-Mar-2026 20:34

35



SUSHAKTI CHARITABLE TRUST

OUR RELIGION IS HUMANITY

PAN NO. ABBTS0498N

Date: 30/4/26

S. No. 75

सेवा में,
सुशक्ति चारिटेबल ट्रस्ट
ऑफिस नं.-5, इस्ट शफायर
सेक्टर - 45, नोएडा

महोदय,

मैरा नाम कविता है मैं आसी की रहने वाली हूँ।
मेरे बच्चे का नाम नव्यकिशोर है, वह अभी केवल
1.5 साल का है इसके फेफड़े में कुछ फंस गया है
जिसकी वजह से उसका साँस लेने में तकलीफ
होती है उसका ऑपरेशन होना है। हमारी आर्थिक
स्थिति बहुत खराब है। कृपया हमारे बच्चे की
मदद किरपिये।

धन्यवाद

कविता

SUSHAKTI CHARITABLE TRUST
OFFICE NO. 5, EAST SHAPHIRE SADARPUR, NOIDA
SECTOR 45, NOIDA (U.P.)